CEU, SOL, SUL, TERRA E COR

Acordeon

Transcrição - Outubrino D. Moraes

Autor - Leonardo

Valsa

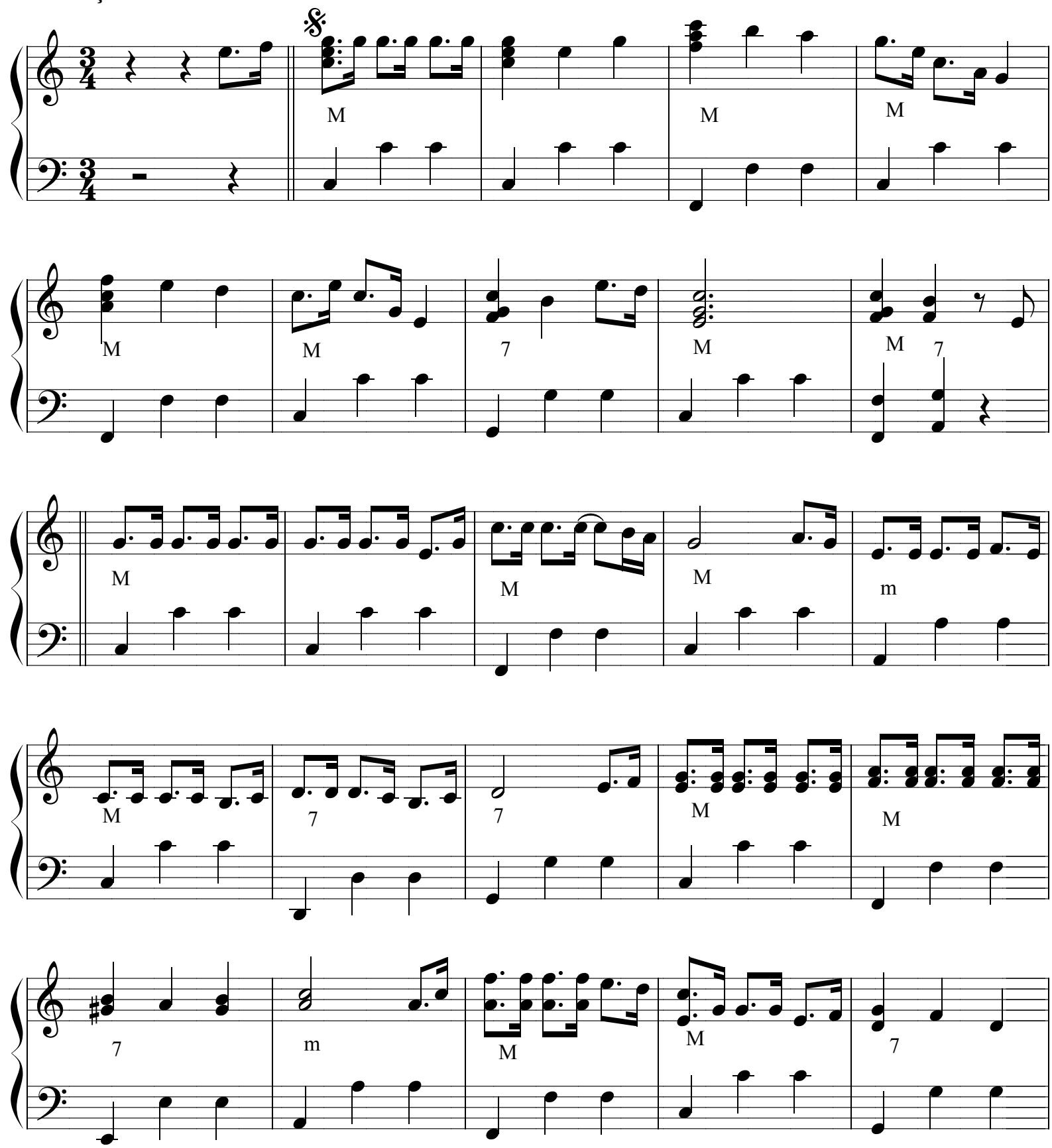

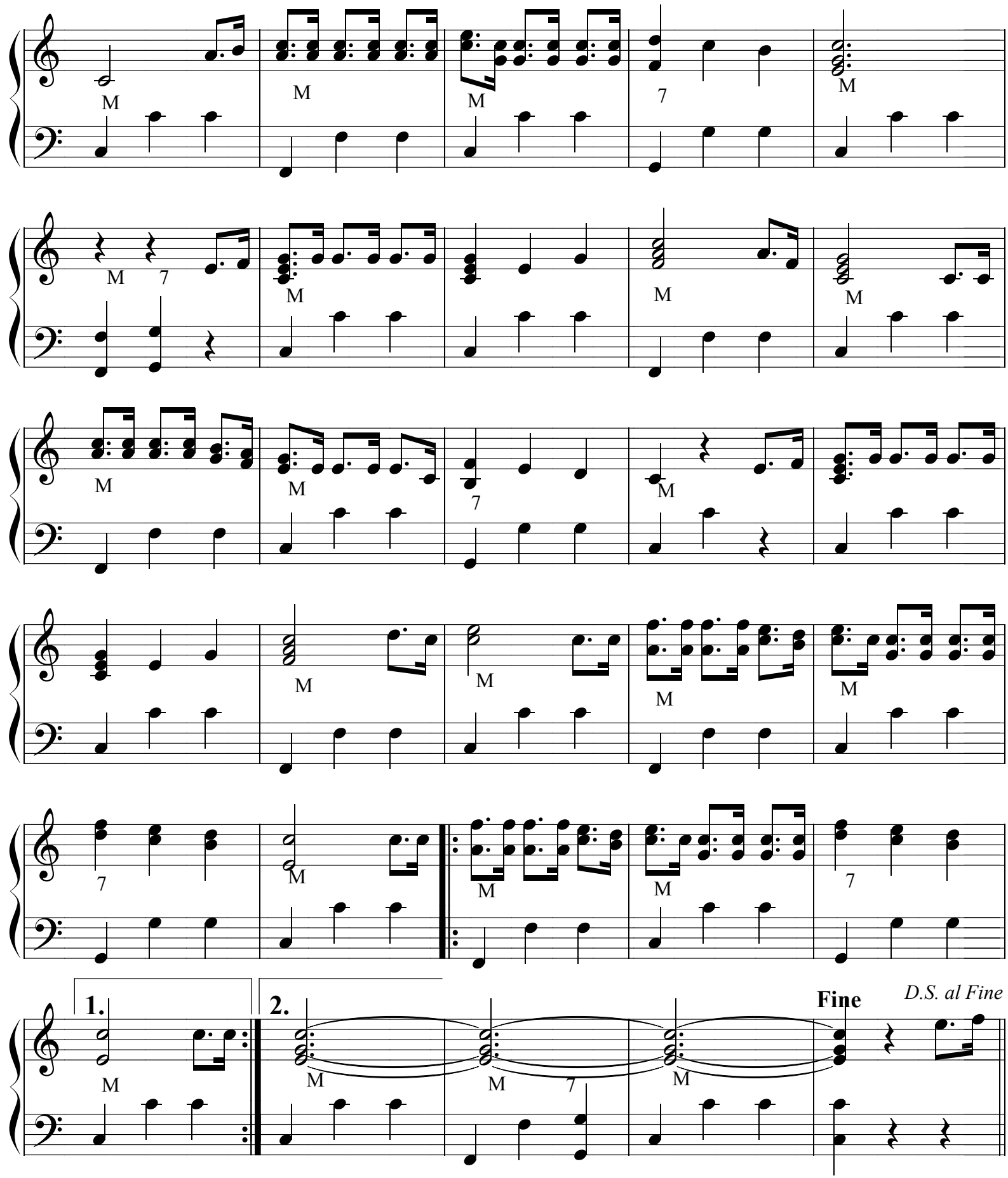
1.
2.
Fine
D.S. al Fine